

**PROJECT SITE**

Sources: Esri, HERE, DeLorme, USGS, Intermap, increment P Corp., NRCAN, Esri Japan, METI, Esri China (Hong Kong), Esri (Thailand), MapmyIndia, © OpenStreetMap contributors, and the GIS User Community

LOCATION MAP  
 LIBERTY ST  
 SANTA ROSA COUNTY  
 18-2S-26-1920-13100-0200  
 PREPARED FOR:  
 DOUG RUSSELL

**Legend**

 INSPECTION BOUNDARY

DATE: 11-1-2016

AUTHOR: MMH

THIS IS NOT A SURVEY

0 1,500 Feet

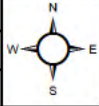

**biome**  
 Consulting Group

1300 West Government St. Pensacola, FL 32502  
 850.435.9367 www.biome.co

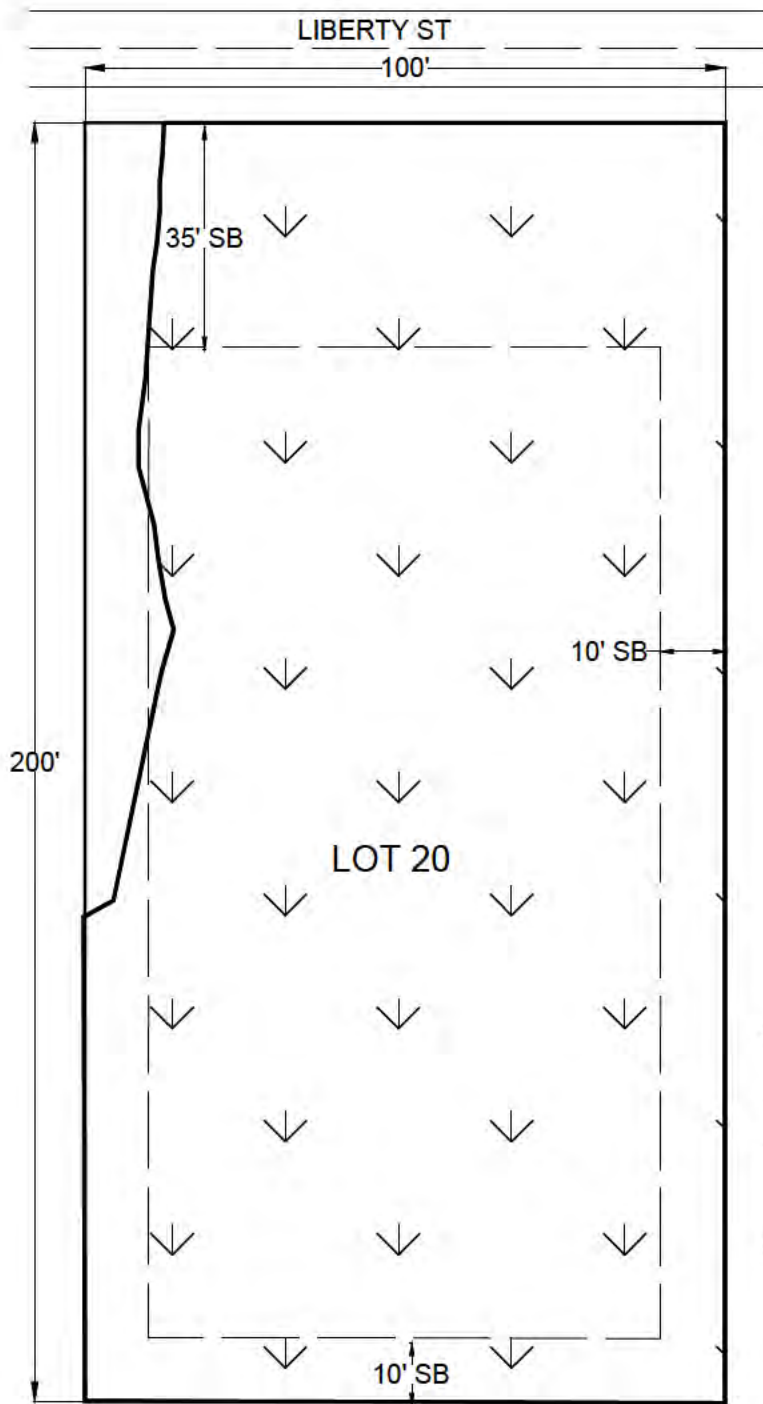

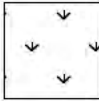
- 
 Wetland Area=  
 18730 Sq.Ft. (0.43 AC)
- 
 Upland Area=  
 1306 Sq.Ft. (0.03 AC)

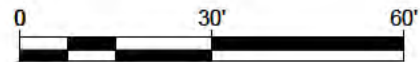





Applicant: RSquared Construction Inc.  
 Project No: 2021.002  
 County: Santa Rosa  
 Water Body: Santa Rosa Sound

Purpose: Existing  
 Date: 11/7/2016  
 Sheet No: 01 of 03

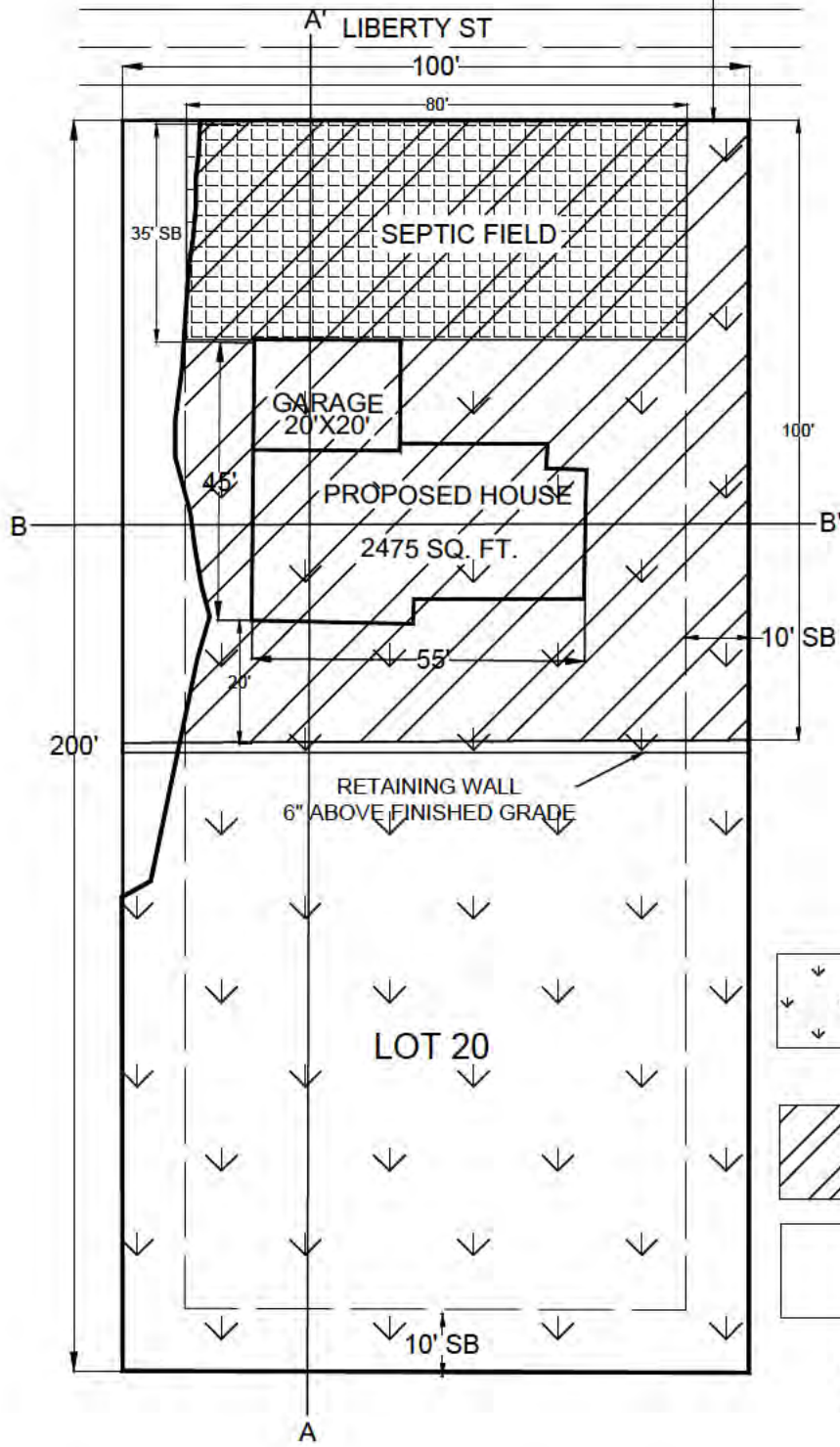





-  Remaining Wetland = 10018 Sq.Ft. (0.23 AC)
-  Wetland Impact = 8779.8 Sq.Ft. (0.20 AC)
-  Upland Area = 1306 Sq.Ft. (0.03 AC)

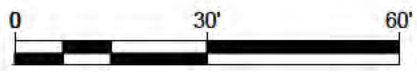

Applicant: RSquared Construction Inc.  
 Project No: 2021.002  
 County: Santa Rosa  
 Water Body: Santa Rosa Sound

Purpose: Proposed  
 Date: 11/7/2016  
 Sheet No: 02 of 03



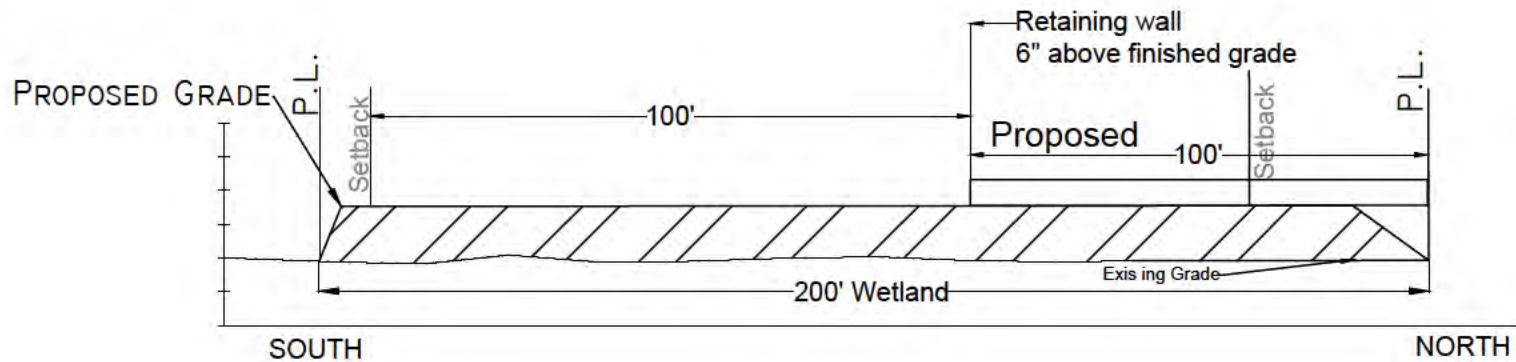

**SECTION A-A'**  
NOT TO SCALE

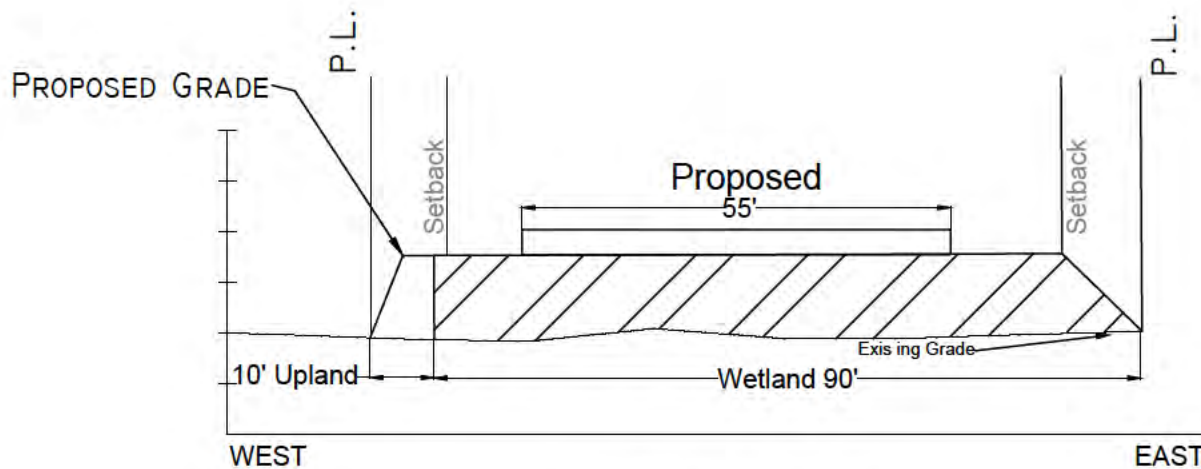

**SECTION B-B'**  
NOT TO SCALE

Applicant: RSquared Construction Inc.  
 Project Number: 2021.002  
 County: Santa Rosa  
 Water Body: Santa Rosa Sound

Purpose: Proposed  
 Date: 11/07/2016  
 Sheet No: 03 of 03

